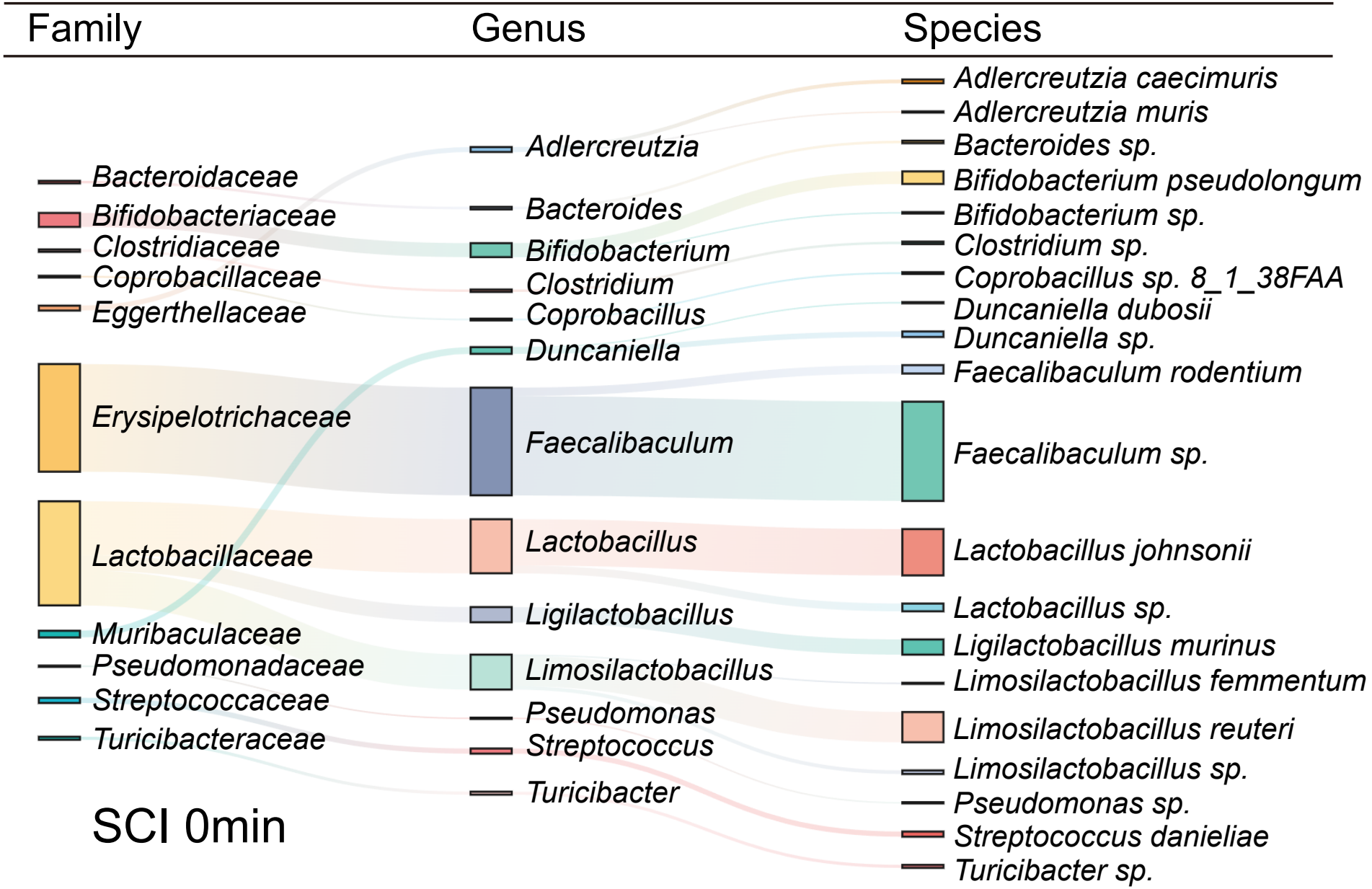
Family
Genus
Species
Bacteroidaceae
Bifidobacteriaceae
Clostridiaceae
Coprobacillaceae
Eggerthellaceae
Erysipelotrichaceae
Lactobacillaceae
Muribaculaceae
Pseudomonadaceae
Streptococcaceae
Turicibacteraceae
Adlercreutzia
Bacteroides
Bifidobacterium
Clostridium
Coprobacillus
Duncaniella
Faecalibaculum
Lactobacillus
Ligilactobacillus
Limosilactobacillus
Pseudomonas
Streptococcus
Turicibacter
Adlercreutzia caecimuris
Adlercreutzia muris
Bacteroides sp.
Bifidobacterium pseudolongum
Bifidobacterium sp.
Clostridium sp.
Coprobacillus sp. 8_1_38FAA
Duncaniella dubosii
Duncaniella sp.
Faecalibaculum rodentium
Faecalibaculum sp.
Lactobacillus johnsonii
Lactobacillus sp.
Ligilactobacillus murinus
Limosilactobacillus femmentum
Limosilactobacillus reuteri
Limosilactobacillus sp.
Pseudomonas sp.
Streptococcus danieliae
Turicibacter sp.
SCI 0min